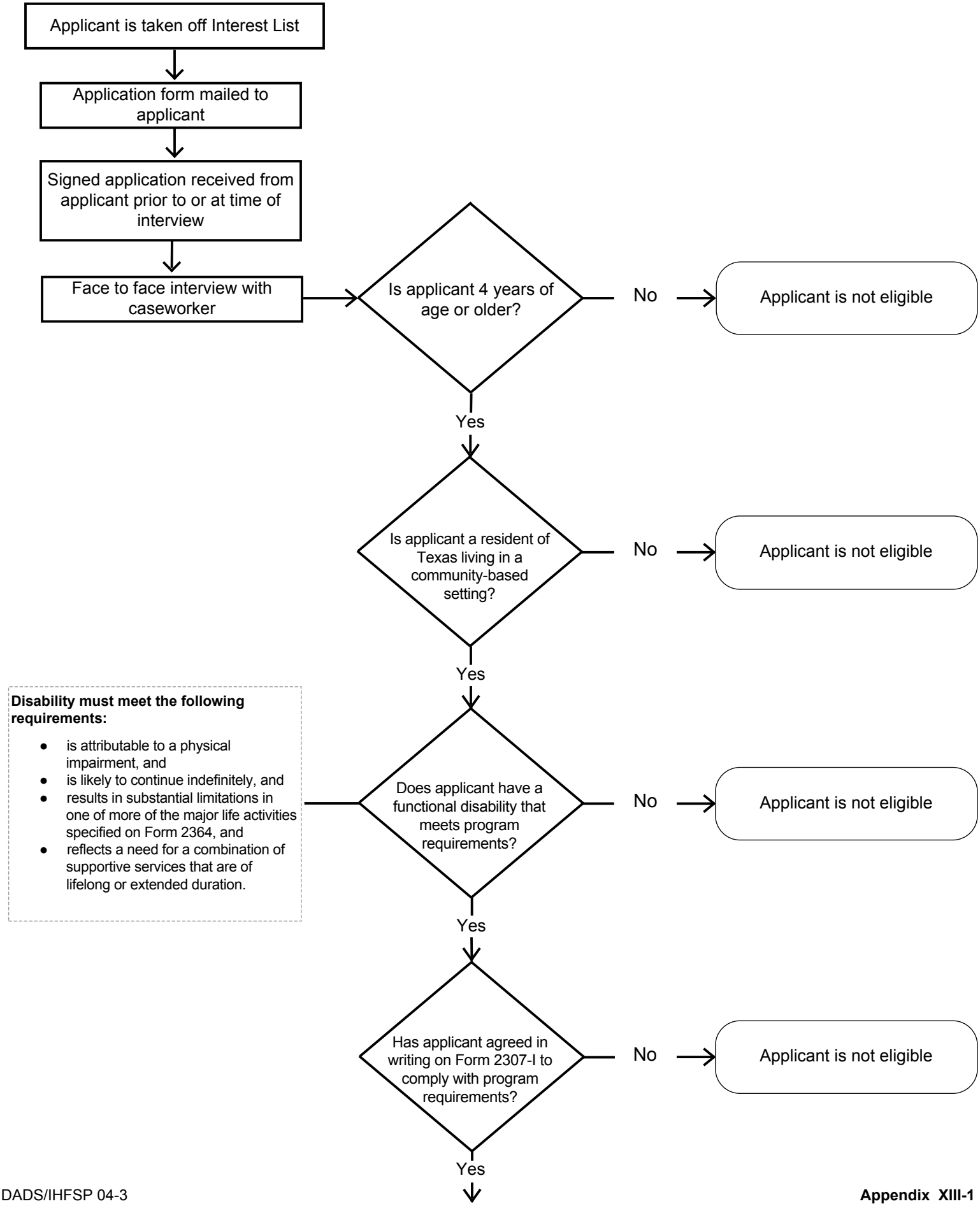
Applicant is taken off Interest List
Application form mailed to applicant
Signed application received from applicant prior to or at time of interview
Face to face interview with caseworker
Is applicant 4 years of age or older?
No
Applicant is not eligible
Yes
Is applicant a resident of Texas living in a community-based setting?
No
Applicant is not eligible
Yes
Disability must meet the following requirements:
is attributable to a physical impairment, and
is likely to continue indefinitely, and
results in substantial limitations in one of more of the major life activities specified on Form 2364, and
reflects a need for a combination of supportive services that are of lifelong or extended duration.
Does applicant have a functional disability that meets program requirements?
No
Applicant is not eligible
Yes
Has applicant agreed in writing on Form 2307-I to comply with program requirements?
No
Applicant is not eligible
Yes

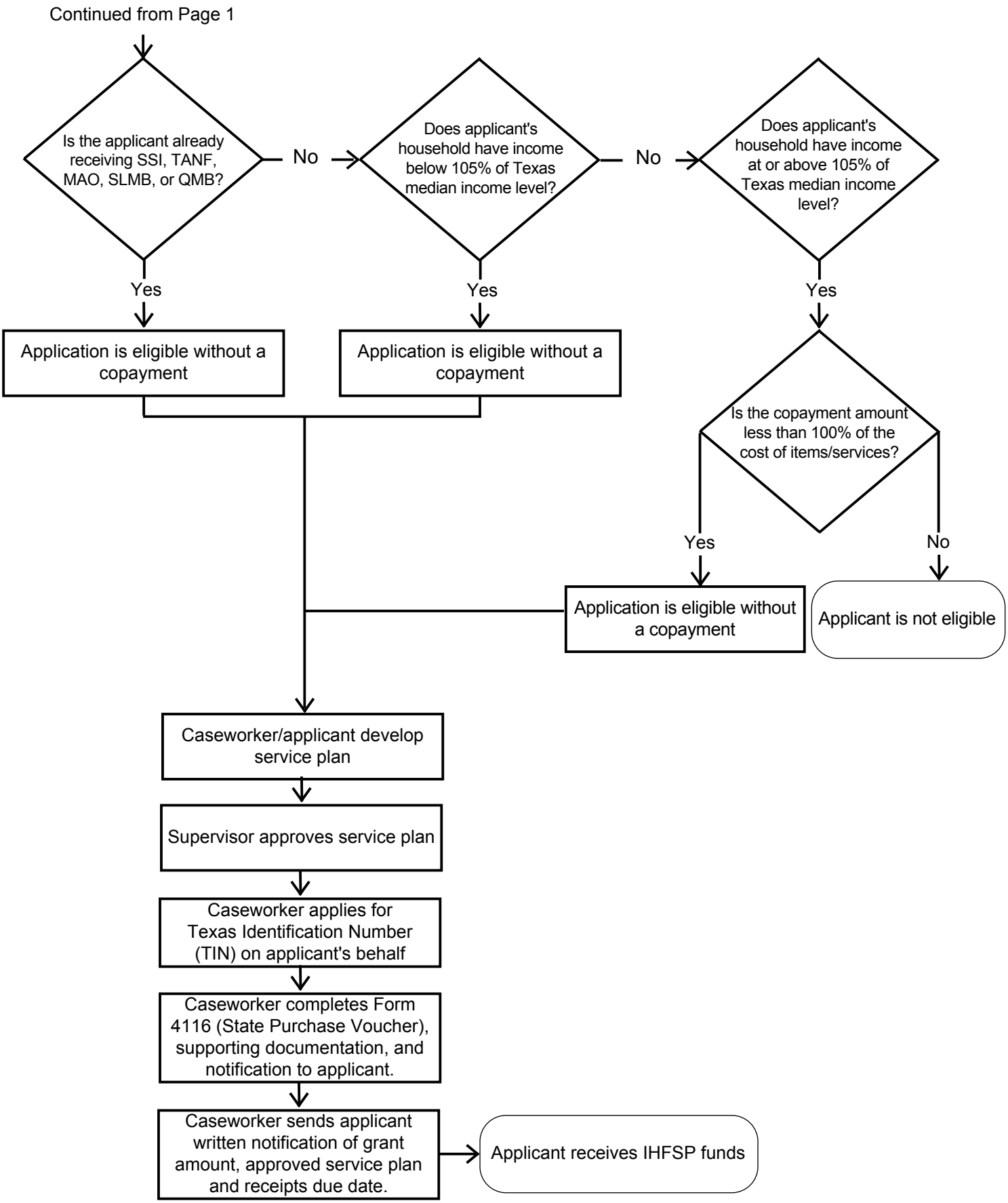
Continued from Page 1
Is the applicant already receiving SSI, TANF, MAO, SLMB, or QMB?
No
Does applicant's household have income below 105% of Texas median income level?
No
Does applicant's household have income at or above 105% of Texas median income level?
Yes
Application is eligible without a copayment
Yes
Application is eligible without a copayment
Yes
Is the copayment amount less than 100% of the cost of items/services?
Yes
No
Application is eligible without a copayment
Applicant is not eligible
Caseworker/applicant develop service plan
Supervisor approves service plan
Caseworker applies for Texas Identification Number (TIN) on applicant's behalf
Caseworker completes Form 4116 (State Purchase Voucher), supporting documentation, and notification to applicant.
Caseworker sends applicant written notification of grant amount, approved service plan and receipts due date.
Applicant receives IHFSP funds