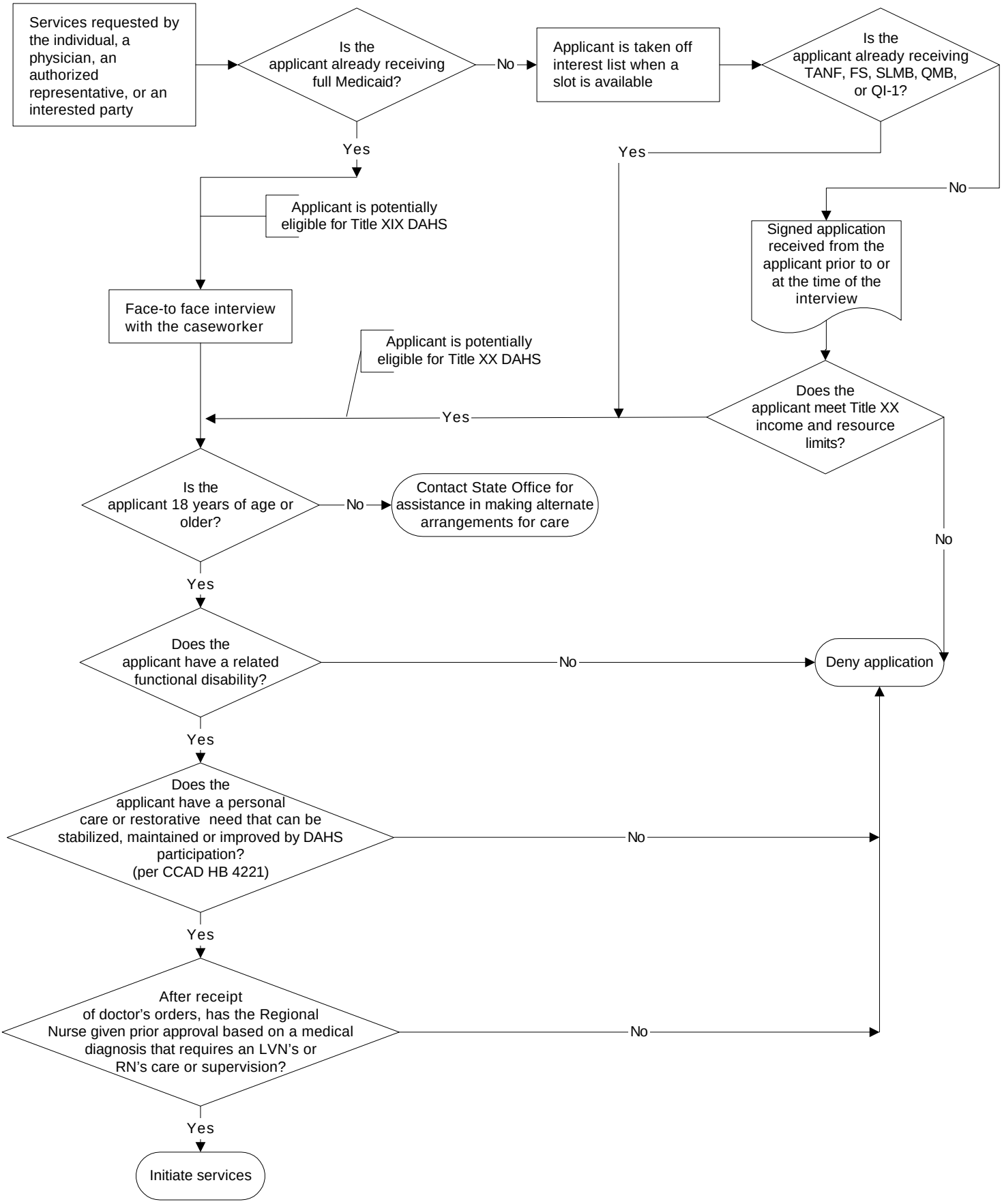DAHS Eligibility Process: Request by an Individual